

FICHA DE META DADOS – CEDIM 2019/1	
Nome da Pasta	Arquivo de Plantas da Prefeitura da Cidade de Nova Iguaçu
Autor/Instituição	Secretaria Municipal de Infraestrutura- SEMIF/ Subsecretaria de Urbanismo de Nova Iguaçu.
Número de Documentos	2
Quantidade e tipo de documentação	Uma planta de modificação
Dia/ Mês/Ano	26/09/1947
Série	12/51
Formato	***
Resumo	O acervo contempla tanto plantas residenciais e comerciais, quanto plantas de loteamento na cidade de Nova Iguaçu na primeira metade do século XX. Depositadas junto a Secretaria Municipal de Infraestrutura-SEMIF/Subsecretaria de Urbanismo de Nova Iguaçu, a documentação possui dados como nome do proprietário, logradouro, dimensões do terreno e profissional responsável pela obra. Dentre as plantas já digitalizadas, está o prédio da câmara Municipal, edificada em 1907 sendo posteriormente ocupado pela Prefeitura Municipal até sua demolição em 1964. Loteamento de bairros inteiros como Austin, Vila Anita e Caiçara. A maior parte da documentação



MINISTÉRIO DA EDUCAÇÃO
UNIVERSIDADE FEDERAL RURAL DO RIO DE JANEIRO
INSTITUTO MULTIDISCIPLINAR – CAMPUS NOVA IGUAÇU
CENTRO DE DOCUMENTAÇÃO E IMAGEM



	encontra-se em bom estado mas também pode conter marcas de dobraduras e desgaste pelo manuseio contínuo.
Palavras-Chave	Planta; Nova Iguaçu; Bairro da Luz;
Notas explicativas	***

1251

"BAIRRO DA LUZ"

PROJETO DE REGULARIZAÇÃO DAS
QUADRAS 1, 2, 10, 11, 12, 13, 14,
15, 17, 18, 19, 20, 21, 22,
23, 24, 25, 26

26 Set. 1947
Retificação Urbana
148 lotes
9337/47
Allypays
PROPRIEDADE DE CUSTÓDIO DOMINGUES CORRÊA

CONVENÇÕES
20 S. ANTIGOS
17 S. NOVOS

26.9.1947
Esc. 1:1000

BAIRRO DA LUZ - 3º SECTO
COM PLANTA EX. 9337/47

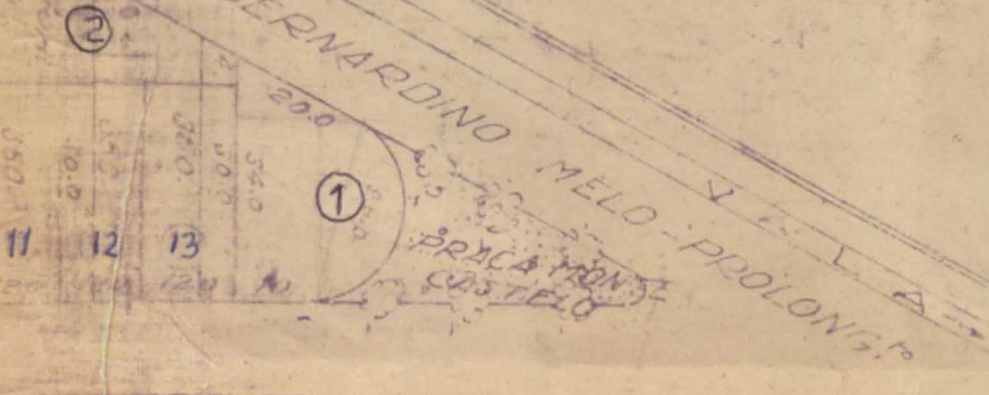
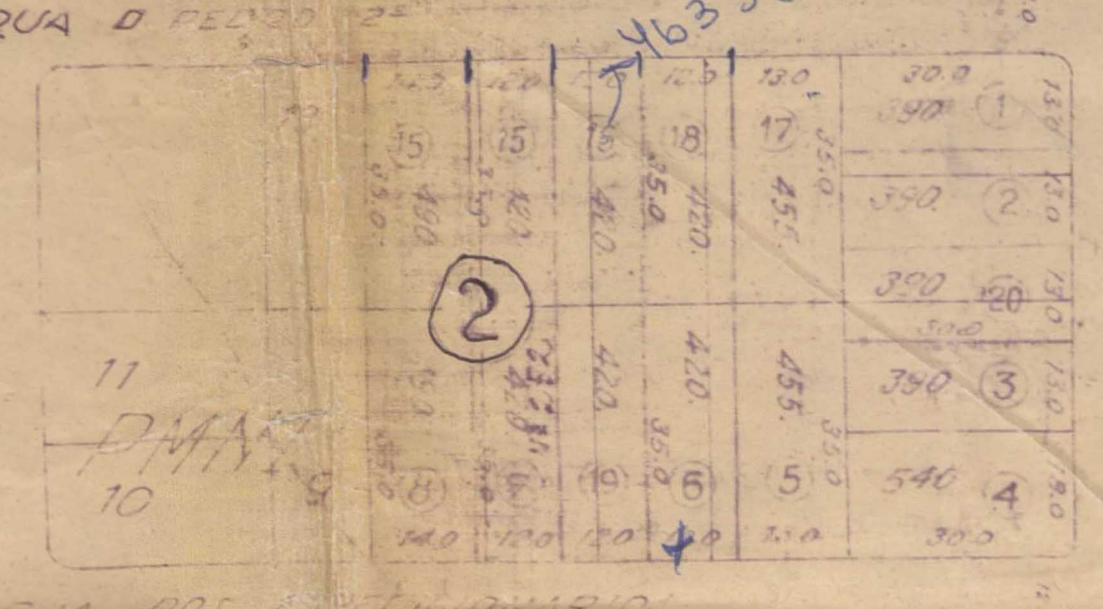
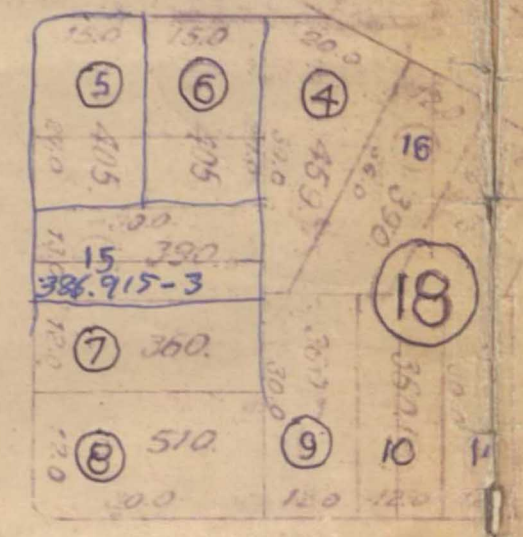
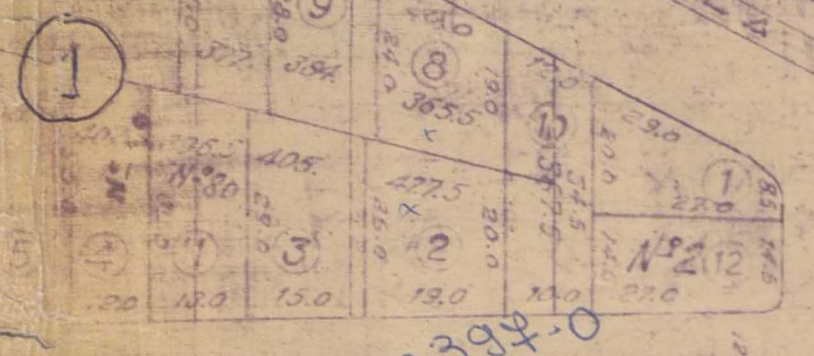

FAIXA DA VILA RIRIS LUZ E TORÇA DE JANEIRO, LTA

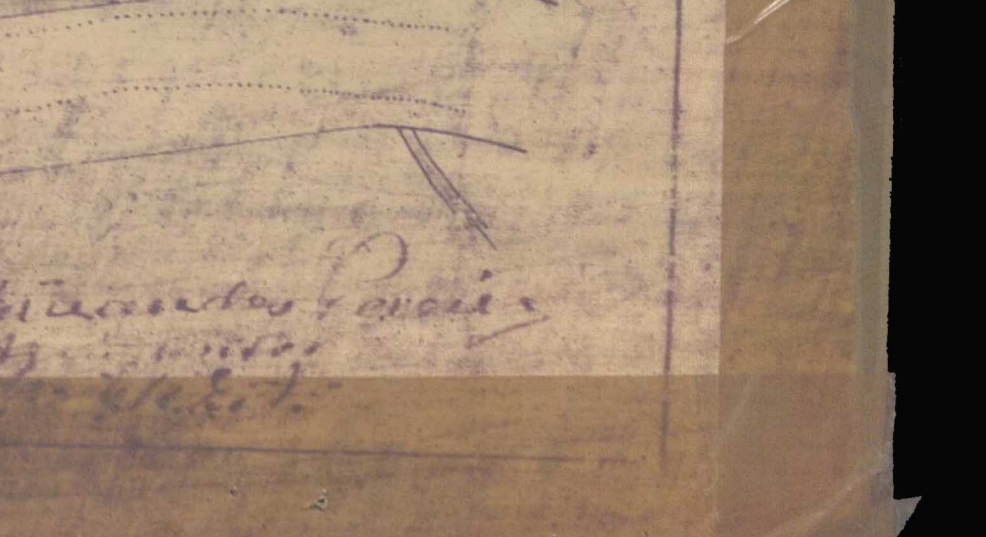
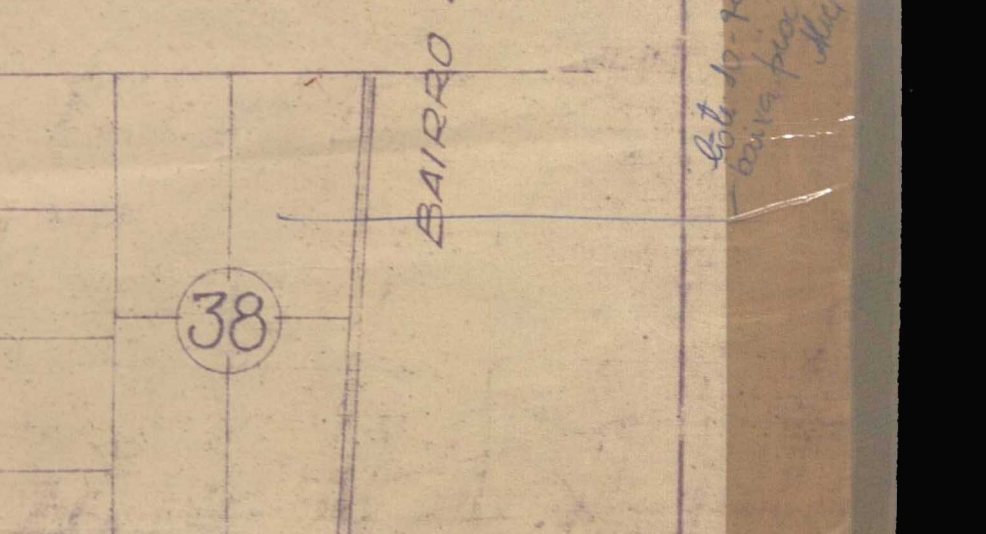
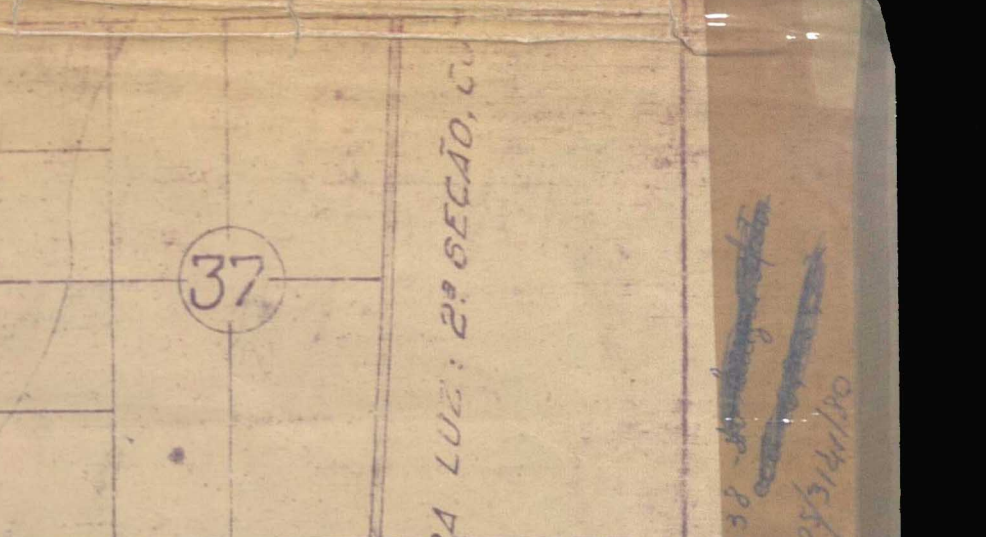
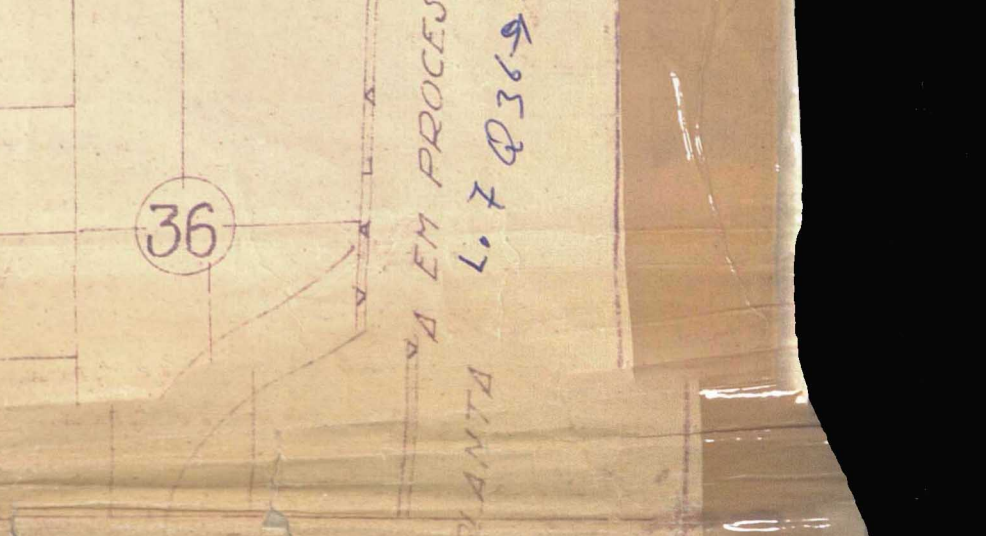
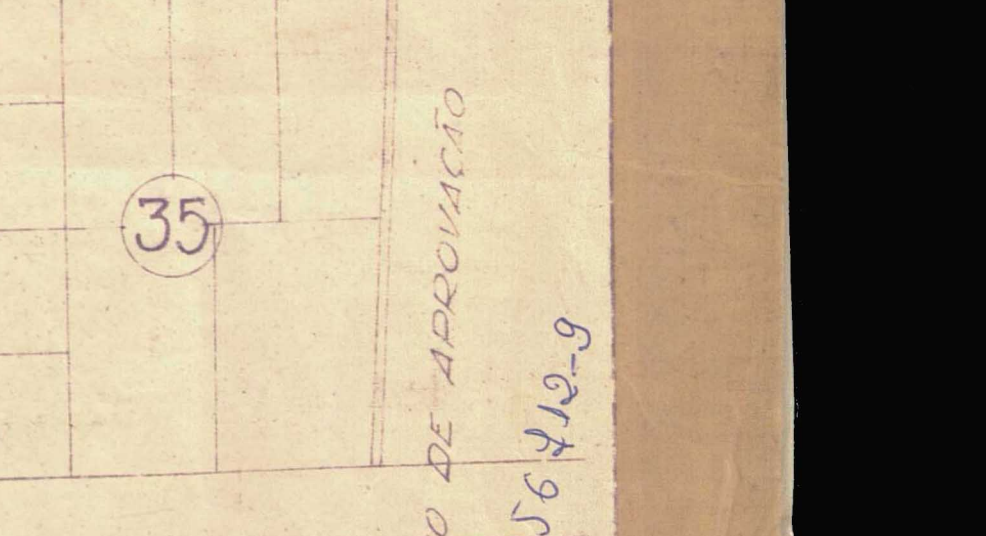
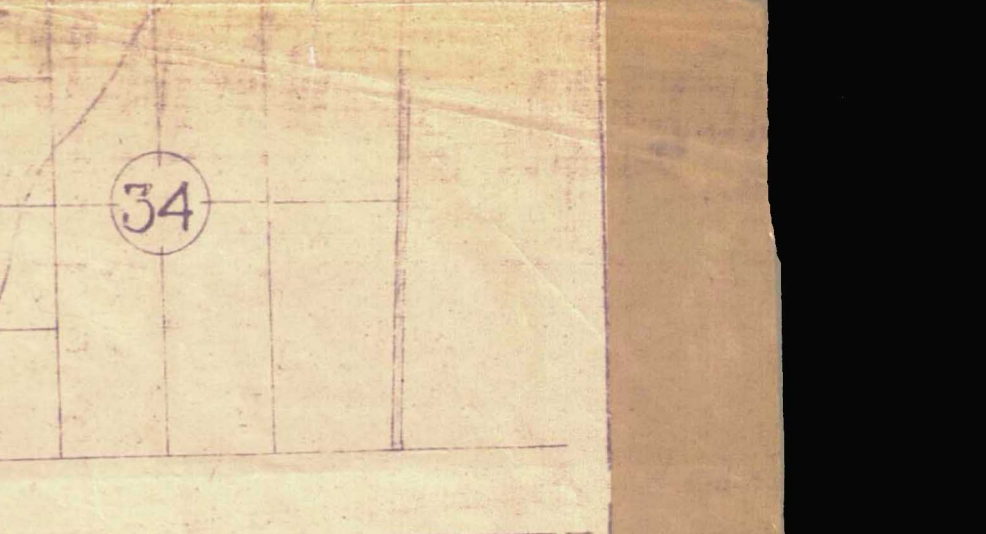
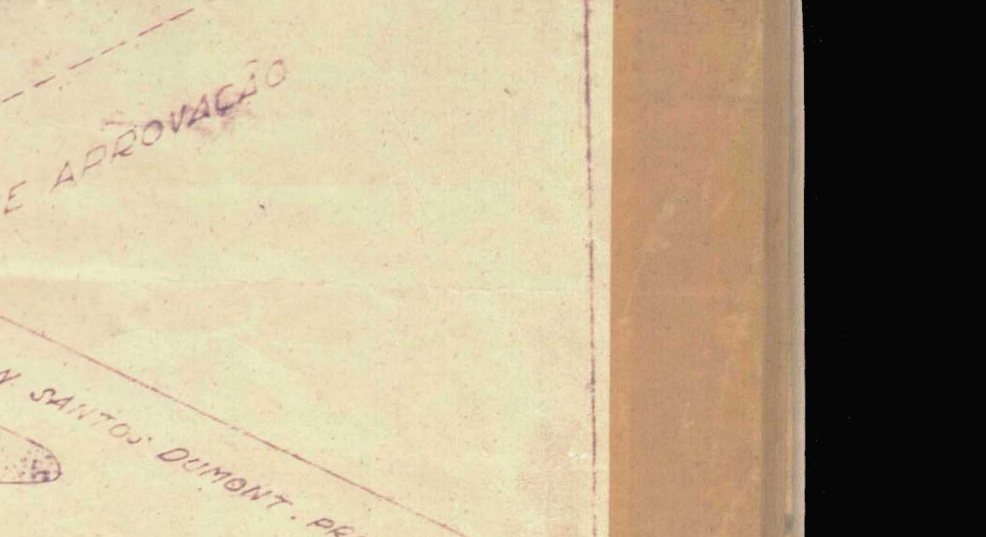
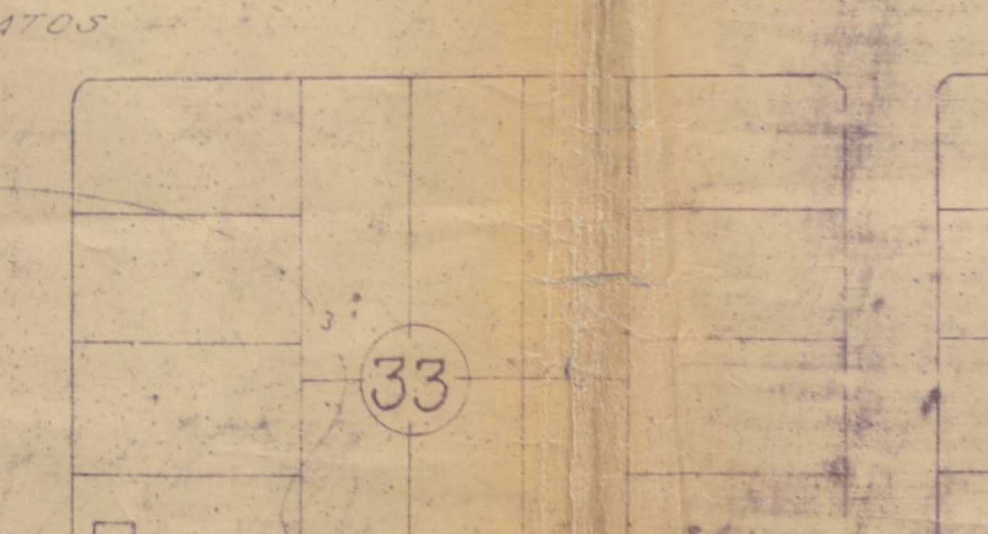
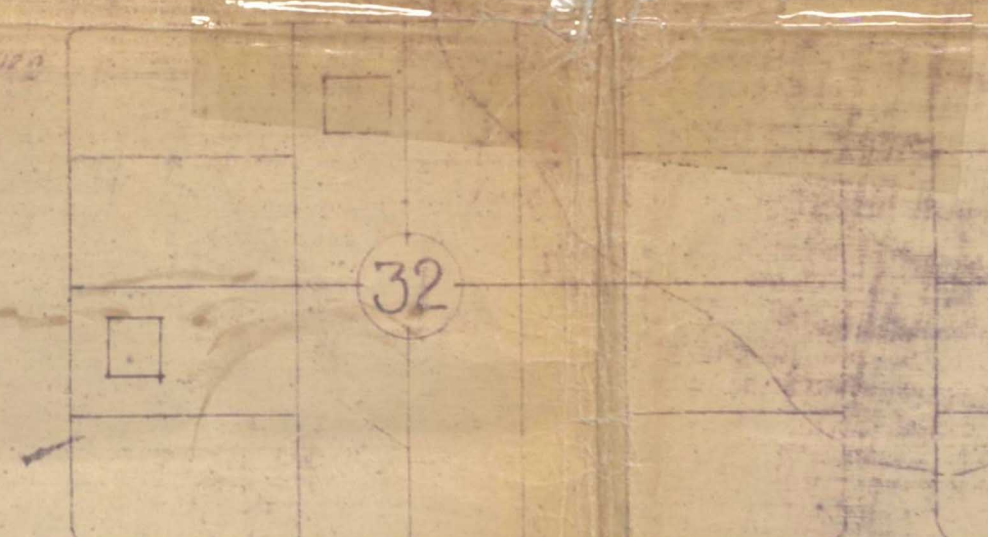
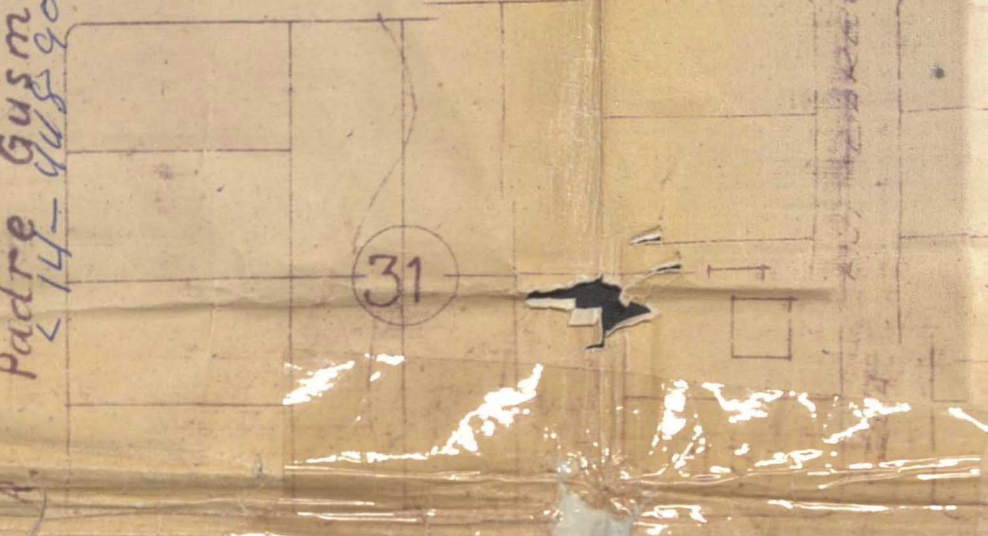
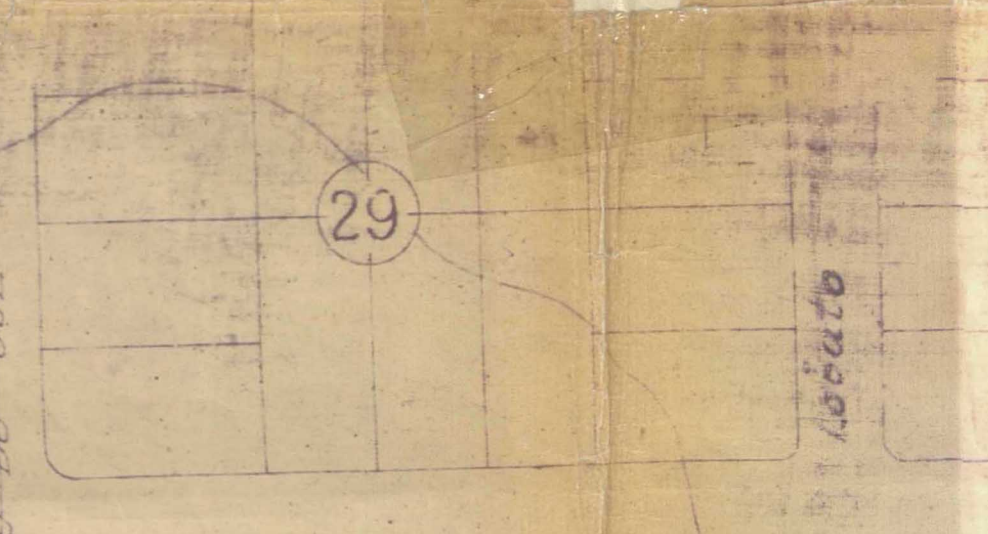
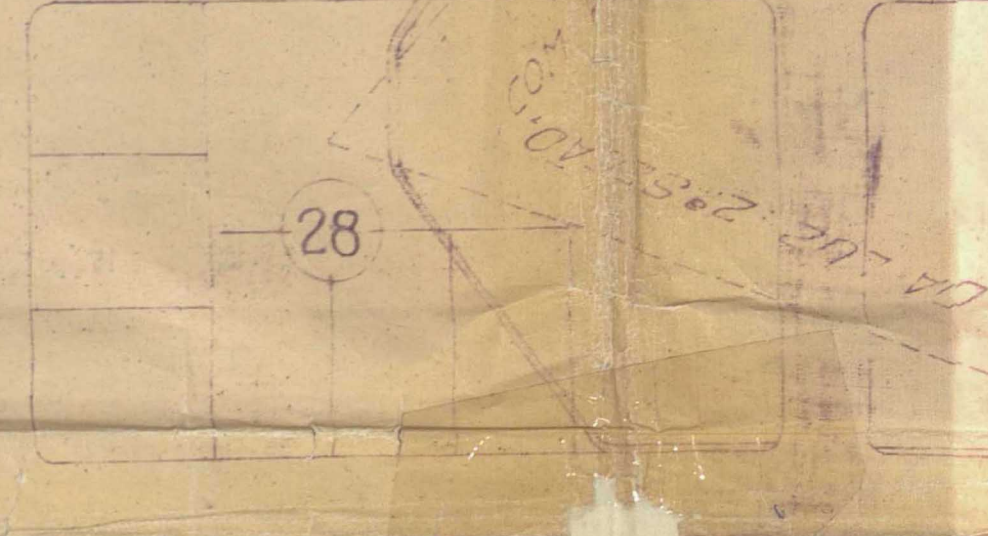
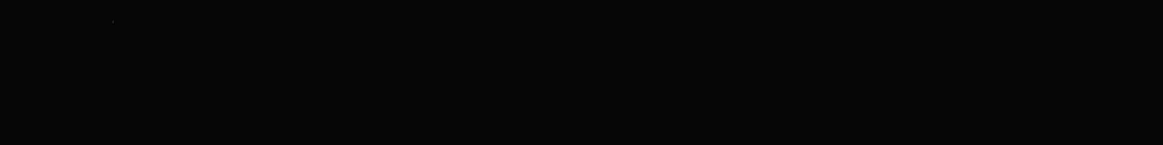
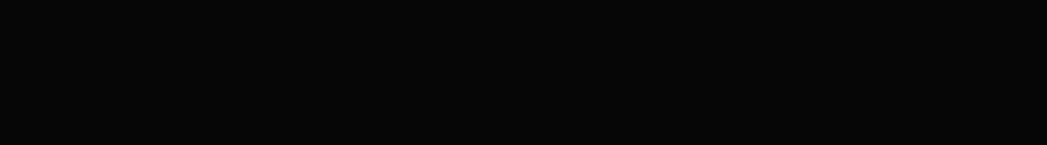
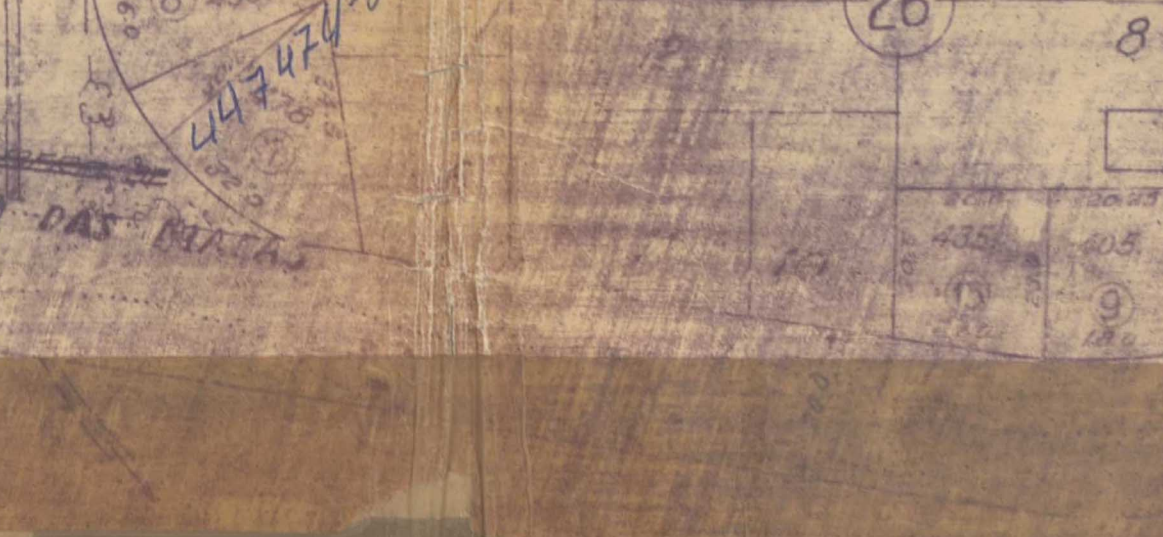
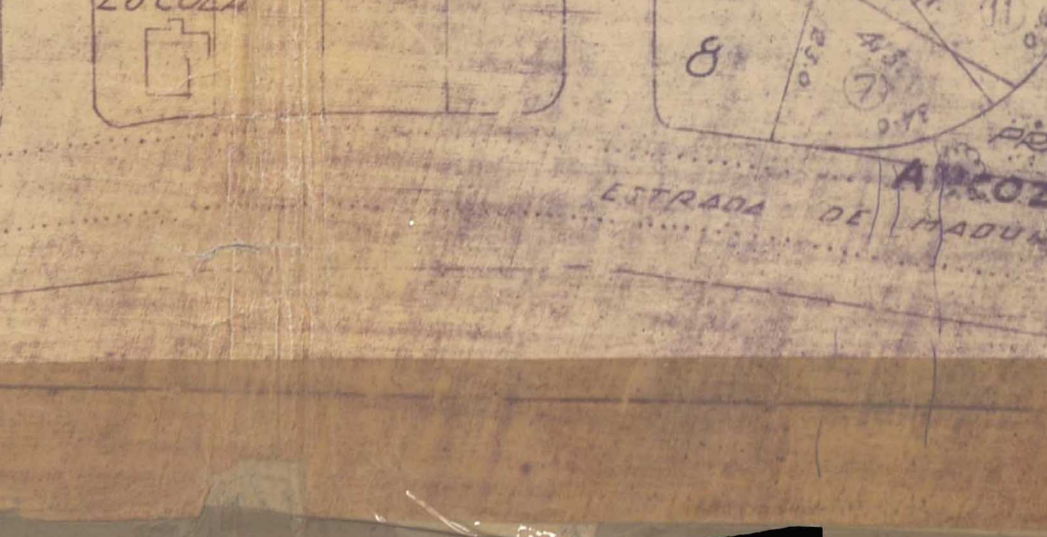
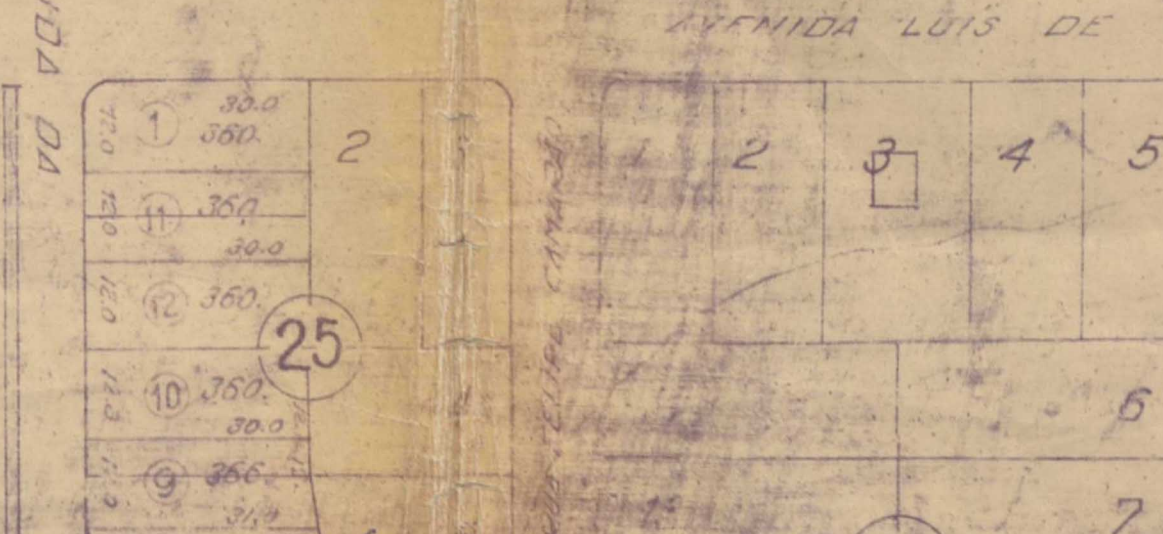
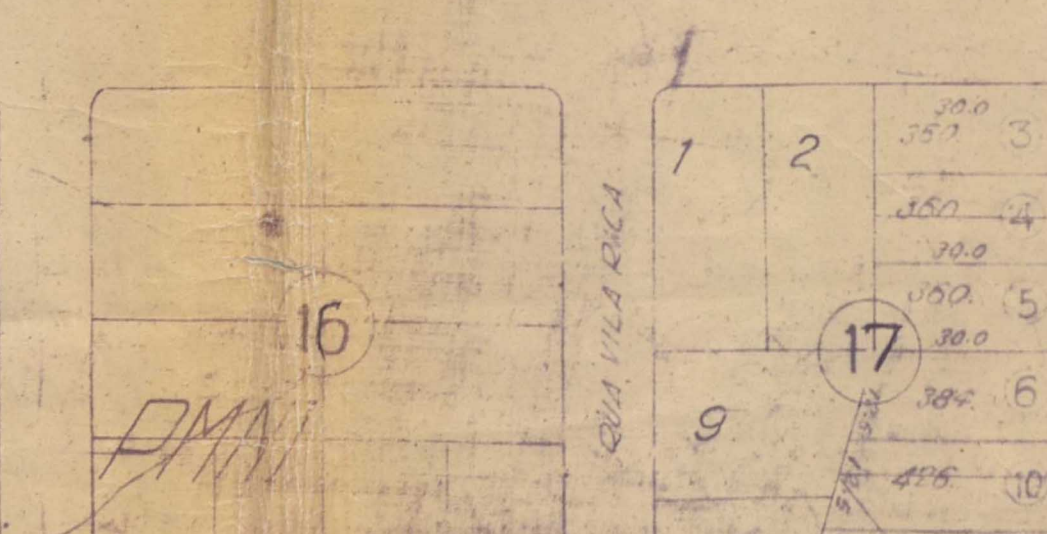
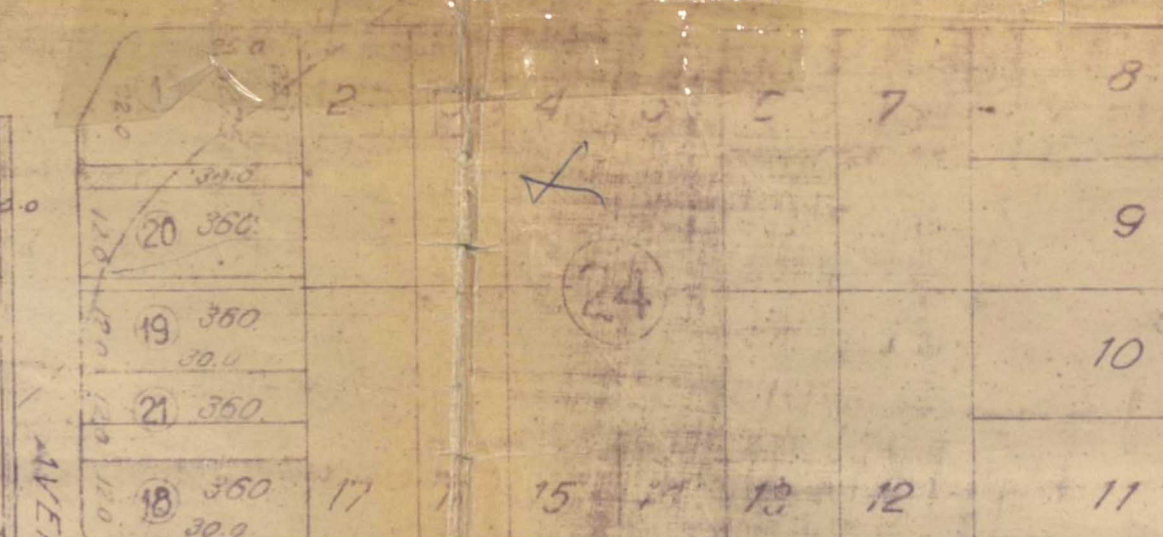
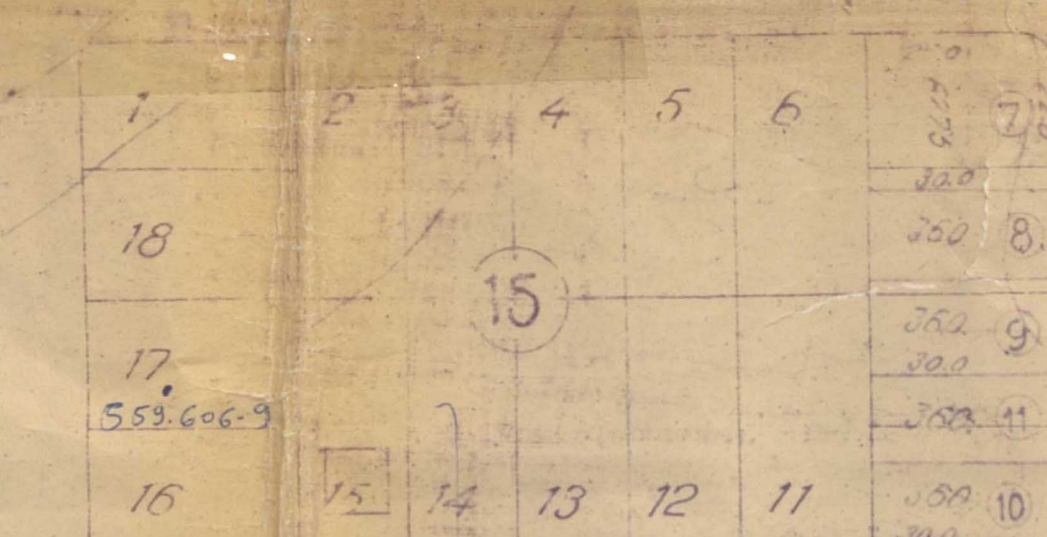
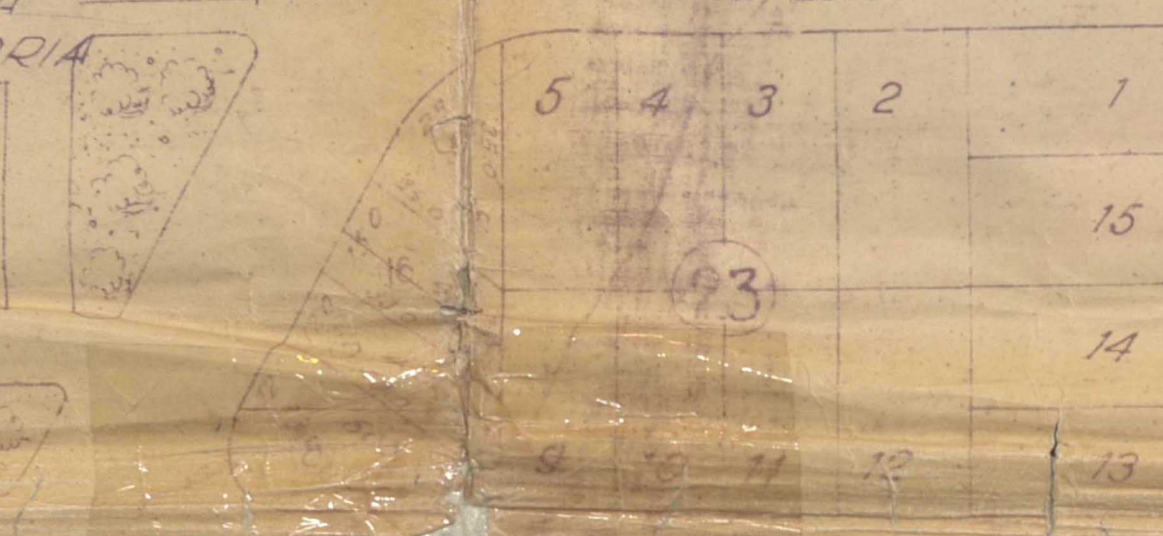
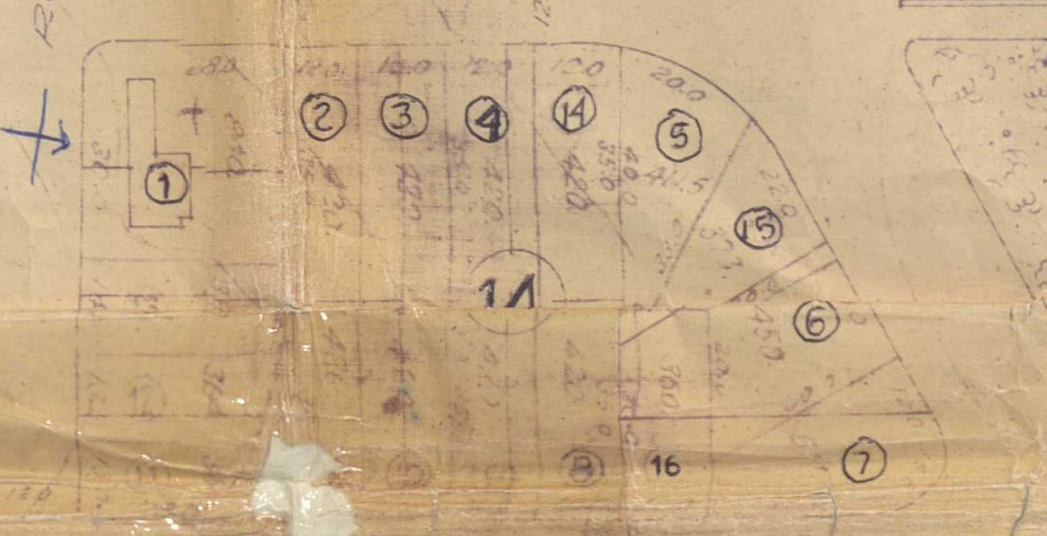
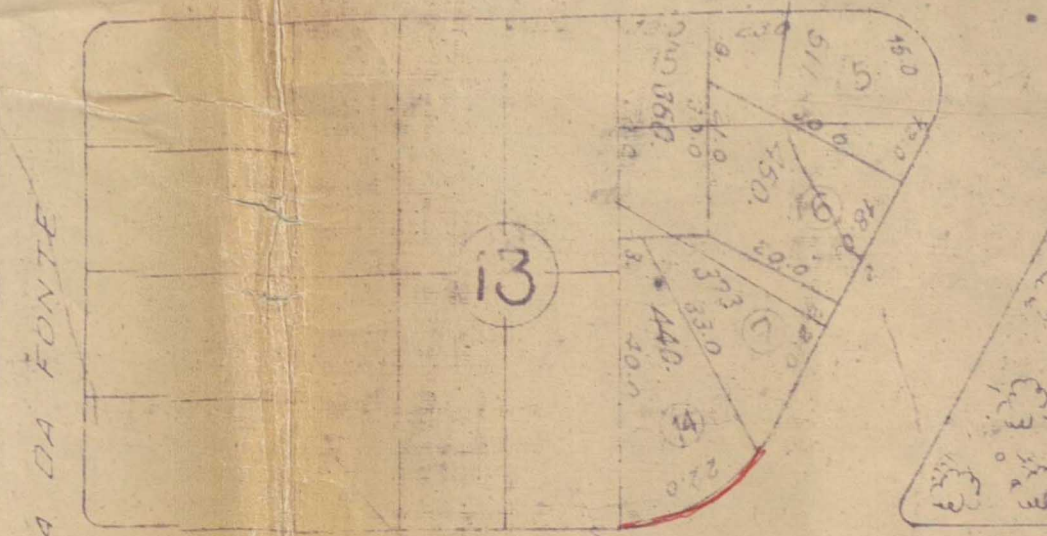
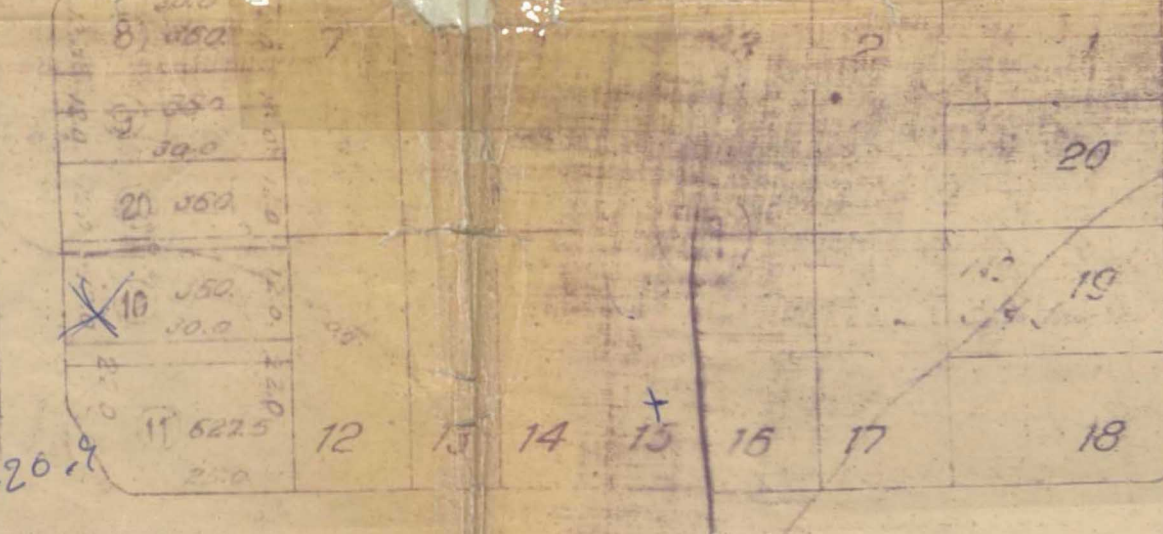
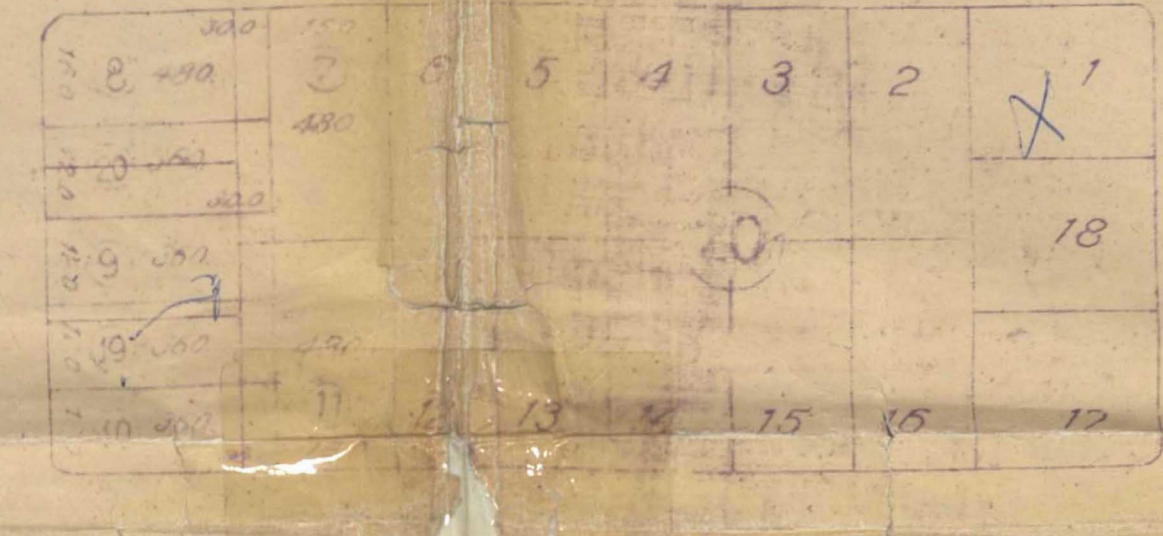
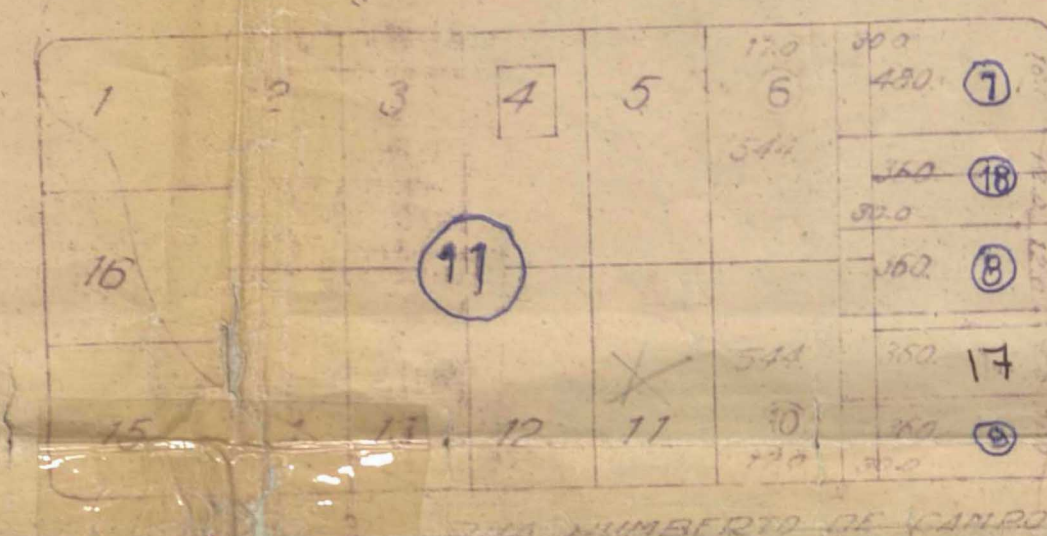
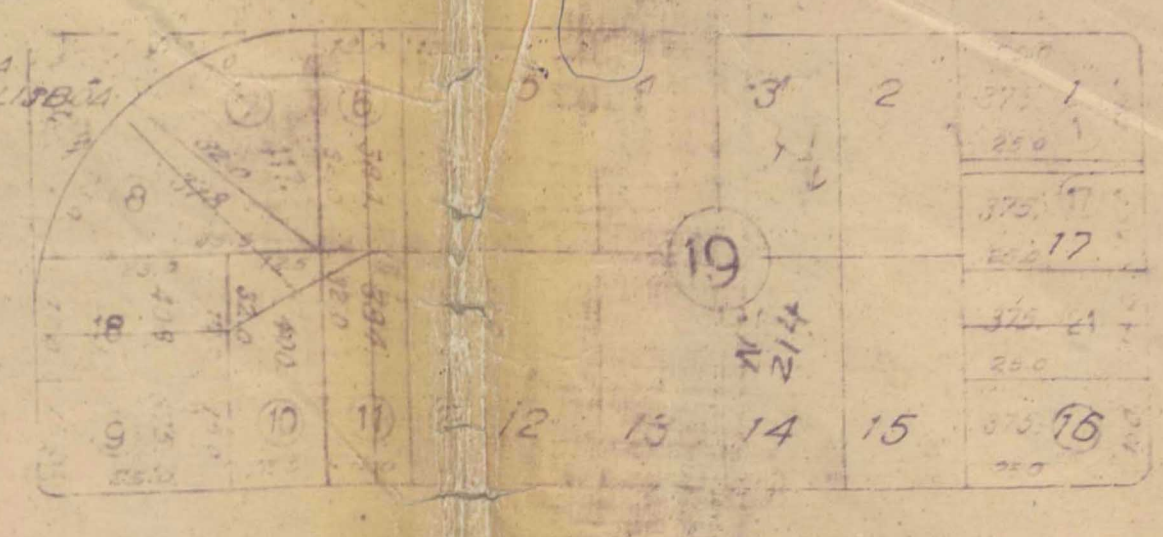
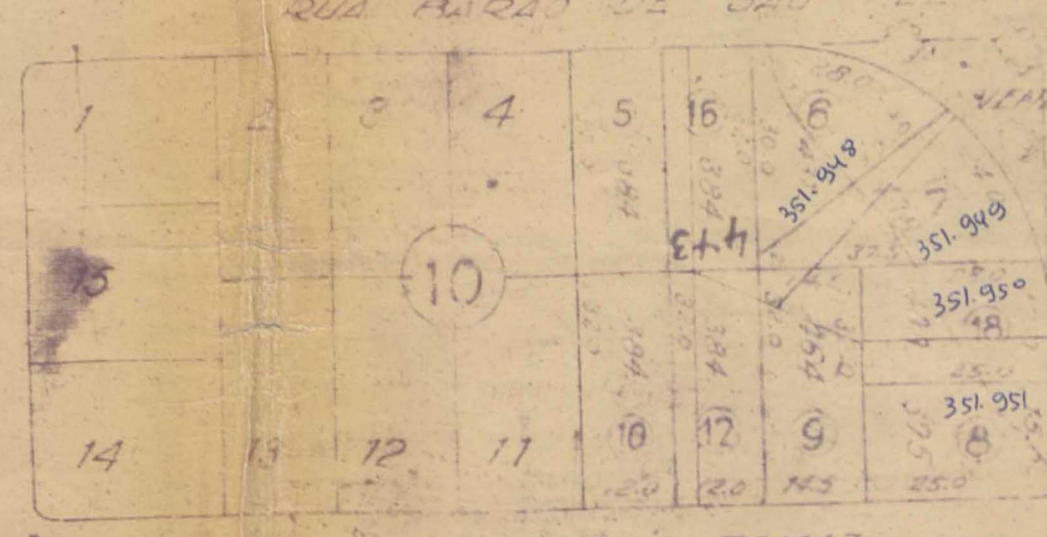

BAIRRO DA LUZ - 2º SECTO
COM PLANTA EX. 9337/47

BAIRRO DA LUZ - 1º SECTO
COM PLANTA EX. 9337/47

BAIRRO DA LUZ - 3º SECTO
COM PLANTA EX. 9337/47

ACERVO DIGITALIZADO



CEDIM
CENTRO DE DOCUMENTAÇÃO E IMAGEM
INSTITUTO MULTIDISCIPLINAR - UFRRJ



ARQUIVO DE PLANTAS